

PZ22-12000012
07/17/2024

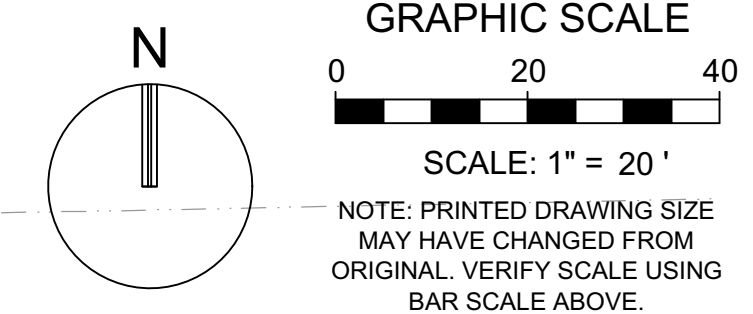

 **KEITH**
301 East Atlantic Blvd.
Pompano Beach, FL 33060
PH: (954) 788-3400

Florida Engineering Business License: CA7928
Florida Surveyor and Mapper Business License: LB8660
Florida Landscape Architecture Business License: LC26000457

[illegible]

**RESPONSIBILITY FOR THE USE OF THESE
PLANS PRIOR TO OBTAINING PERMITS FROM
ALL AGENCIES HAVING JURISDICTION OVER
THE PROJECT WILL FALL SOLELY UPON THE
USER.**

ISSUE DATE:	06/10/2024
-------------	------------

DESIGNED BY: NW

DRAWN BY: FA

BID-CONTRACT:

This item has been
digitally signed
and sealed by
**NILES T.
WARRICK, P.E.**
on the date
adjacent to the
seal.

NILES T. WARRICK
LICENSE
No. 94320

Printed copies
of this document
are not considered
signed and sealed
and the signature
must be verified on any
electronic copy.

2024.06.11 17:20:42-04'00'

NILES T. WARRICK, P.E.
FLORIDA REG. NO. 94320
(FOR THE FIRM)

CLIENT

**DUET PROPERTY
DEVELOPMENT, LLC**

PROJECT

**NORTH OCEAN PARK
3424 NE 16th STREET
POMPANO BEACH
FL, 33062**

SHEET TITLE

PAVEMENT MARKING AND SIGNAGE PLAN

**SHEET
NUMBER** **CM-101**

PROJECT NUMBER	09520.05
----------------	----------

Plotted by: cdelanoy On 6/11/2024 4:41 PM

Drawing name: P:\09520.05 - The Duet - Ocean Park - PARK - Duet Property Holdings\Engineering\Cadd\09520.05-CM-1XX.dwg

STATUS: PRELIMINARY